

Horsell Matters

The Village Magazine from your Parish Church



February – March 2024

Horsell Directory

St Mary's Church	www.stmarys-horsell.org.uk	
	Baptisms, Weddings or Funerals	772134
Parish Office open	Helen Gravette Tues 9am-4pm, Wed & Fri 9am-1.00pm	772134
	stmaryshorsell@btinternet.com	
Vicar	Revd Dmitry Lutsenko vicar@stmarys-horsell.org.uk	755618
Children & Families' Worker	Rebecca Connolly childrenandfamiliesstmarys@gmail.com	772134
Church Wardens	Brian Sheriff Mark McMurtrie	474975 07815 635609
Treasurer	David Leach	823439
Cathedral Link	Gill Saville	773799
Pastoral Assistants	Margaret Johnson Hilary Mitchell Coral Colclough	762481 715459 747481
JAM (Jesus and Me)	Rebecca Connolly (3+) 10am most Sundays	772134
Tiny Treasures	Rebecca Connolly, St Andrew's Room Tues 9.30am to 11.30am, term time	832943
Twinkle Tots	Rebecca Connolly, St Andrew's Room Thurs 9.30am to 11.30am, term time	772134
Bell-ringers and Servers	Alan Nichols [occasional] Tues. evening practice	767852
Trinity Methodist Church	office@trinitywoking.org.uk	730754
Horsell Evangelical Church	Revd Andrew Bents	822259
To Book the Village Hall	Paul Bowyer	764047
Parish Institute	www.horsell-parish-institute.org.uk	772134
Horsell Village School	Infants Head Teacher – Mrs J Reeve	714804
Horsell C of E School	Junior Head Teacher – Mrs C Wand	761531
Woking High School	Head Teacher – Mrs M Walter	888447
Halstead St Andrew's School	Acting Head Teacher Miss M Eaton	760943
Horsell Care	Helpline	07552 553414
Residents Association	Alan Taylor ajrolyat@gmail.com	
Scouts, Beavers, Cubs	Ali Stubbs gsl@horsellscouts.org.uk	07734 424568
Explorer Scouts (14-18 Yrs)	Roy Thompson explorers@woking.scouts.host	
Guides & Brownies	www.girlguiding.org.uk/information-for-parents	
WI Horsell Afternoon	Alison Evans-Wyatt amevans705@gmail.com	765570
	Meets on 1st Thursday at 1.45pm in the Village Hall	
WI Horsell Evening	Mrs Joan Cox	760783
	Meets on 4th Tuesday at 7.45pm in the Village Hall	
Woking Police Station	dial 101 from mobile or landline	

Easter

Easter is a time when we recall the story of God's salvation fulfilled in Jesus' death and resurrection.

This is a major turning point in human history when the creator God came down to be with his creation and laid down his life for us. He bore our sins, though being innocent, so we can be accepted into God's presence once again. Jesus became our way back to God, a path to forgiveness, restoration and acceptance.



These days we witness suffering all around us, locally, nationally, and internationally. The cost of living crisis is still biting hard, further afield several wars are raging, and devastating natural disasters seem to come one after the other. In every society, be it home or abroad, the most vulnerable are most at risk.

Prophecy in the book of Isaiah chapter 53 reminds of the depth of pain Jesus suffered for us on the cross. Before returning to his disciples triumphantly on Easter day, Jesus went through the roller coaster of emotional, mental and physical suffering, as well as rejection by the crowds and, even more painfully, rejection by his disciples.

This Easter season, as we are preparing to celebrate Jesus' victory over sin and death, let us not forget his path of suffering to this victory.

These are big questions and problems, with no easy solutions. For most of them we can do no more than pray for wisdom, trust in God's plan and guidance, and do what we can within our power to help those around us.

Easter time reminds us of the miraculous power of Jesus' resurrection. Keep believing, keep praying, keep trusting God.

Revd Dmitry Lutsenko
The Vicar of St Mary's Horsell

ST MARY'S CHURCH REGISTERS

Deaths, Funerals, Burials and Cremations

We offer our sympathy to the families and friends of those who have died:

Brian Couter Sylvia Lavarack Jimmy Medland Terri Wilson Brian Fensome

ST MARY'S CHURCH DIARY **FEBRUARY 2024**

Thurs 1st	9.30am-11.00am 11.00am-4.00pm	Twinkle Tots Private Prayer
Fri 2nd	8.45am-12noon	Pop in Coffee
Sun 4th	8.00am 10.00am	Holy Communion (CW) All Age Morning Worship
Tues 6th	9.30am-11.00am 2.00pm	Tiny Treasures Baby & Toddler Group Service at Kettlewell House
Wed 7th	11.00am 8.00pm	Mid-Week Holy Communion Engine Room House of Prayer
Thurs 8th	9.30am-11.00am	Twinkle Tots
Fri 9th	8.45am-12noon	Pop In Coffee
Sun 11th	8.00am 10.00am 6.30pm	Holy Communion (BCP) Parish Communion Contemplative Meditation
Tues 13th	9.30am-11.00am	NO Tiny Treasures Baby & Toddler Group
Wed 14th	7.00pm	Ash Wednesday Communion
Thurs 15th	9.30am-11.00am	NO Twinkle Tots
Fri 16th	8.45am-12noon	Pop In Coffee
Sun 18th	8.00am 10.00am 4.00pm	Holy Communion (CW) Parish Communion Messy Church
Tues 20th	9.30am-11.00am	Tiny Treasures Baby & Toddler Group
Thurs 22nd	9.30am-11.00am	Twinkle Tots
Fri 23rd	8.45am-12noon	Pop In Coffee
Sun 25th	8.00am 10.00am 6.30pm	Holy Communion (BCP) Parish Communion Peaceful Prayer & Praise
Tues 27th	9.30am-11.00am	Tiny Treasures Baby & Toddler Group
Thurs 29th	9.30am-11.00am	Twinkle Tots

THE CHURCH BUILDING WILL BE OPEN:

Tuesdays, Wednesdays, and Thursdays from **9am** to **3pm**

Fridays from **12 noon** to **3pm**

Sundays from **8am** to **3pm**



St Mary's Church, Horsell: @StMarysChurchHorsell

CW means Common Worship. **BCP** means Book of Common Prayer.
All correct at the time of going to print.

For further details please look at our website: www.stmarys-horsell.org.uk

ST MARY'S CHURCH DIARY **MARCH 2024**

Fri 1st	8.45am-12noon	Pop In Coffee
Sun 3rd	8.00am 10.00am	Holy Communion Service (CW) All Age Morning Worship
Tues 5th	9.30am-11.00am 2.00pm	Tiny Treasures Baby & Toddler Group Service Kettlewell House
Wed 6th	11.00am 8.00pm	Mid-Week Holy Communion Engine Room House of Prayer
Thurs 7th	9.30am-11.00am	Twinkle Tots
Fri 8th	8.45am-12noon	Pop In Coffee
Sat 9th	7.30pm	Organ Recital
Sun 10th	8.00am 10.00am 6.30pm	Holy Communion Service (BCP) Mothering Sunday Parish Communion Contemplative Meditation
Tues 12th	9.30am-11.00am	Tiny Treasures Baby & Toddler Group
Thurs 14th	9.30am-11.00am	Twinkle Tots
Fri 15th	8.45am-12noon	Pop In Coffee
Sun 17th	8.00am 10.00am 4.00pm	Holy Communion (CW) Parish Communion Messy Church
Tues 19th	9.30am-11.00am	Tiny Treasures Baby & Toddler Group
Thurs 21st	9.30am-11.00am	Twinkle Tots
Fri 22nd	8.45am-12noon	Pop In Coffee
Sun 24th	8.00am 10.00am 12.15pm 6.30pm	Holy Communion (BCP) Palm Sunday Parish Communion On Your Own Lunch Peaceful Prayer & Praise
Tues 26th	9.30am-11.00am	Tiny Treasures Baby & Toddler Group
Thurs 28th	9.30am-11.00am 8.00pm	Twinkle Tots Maundy Thursday Communion
Fri 29th	9.30am 10.30am-12noon	Good Friday Family Service Pop In Coffee
Sat 30th	8.00pm	Easter Vigil & Renewal of Baptism Vows
Sun 31st	10.00am	Easter Day Family Communion

ST MARY'S CHURCH DIARY **APRIL 2024**

Tues 2nd	9.30am-11.00am	No Tiny Treasures Baby & Toddler Group
Wed 3rd	11.00am 8.00pm	NO Mid-Week Communion Service Engine Room House of Prayer
Thurs 4th	9.30am-11.00am 9.30am-4.00pm	NO Twinkle Tots NO Private Prayer
Fri 5th	10.00am-12noon	Pop in Coffee
Sun 7th	8.00am 10.00am	Holy Communion (CW) All Age Morning Worship

My First Three Years

Our vicar at St Mary's in Horsell, Dmitry Lutsenko and his family joined us three years ago during the pandemic. Here's an update since our introductory article from Horsell Matters* in 2021.



Revd Dmitry Lutsenko

Remind us about your background and family.

Both my wife and I are Ukrainian born. We arrived in the UK in 2003 to study initially for one year and loved living here. Since then, we have moved around for study and work, and lived in Exeter, the New Forest, Basingstoke, Oxford, and Leicestershire, before moving to Horsell. We have two children, one at Horsell Junior school and the elder at Woking College.

What do you like about living in Horsell?

The strong sense of community. Horsell retains a village like feel, despite being so conveniently close to Woking town centre. The village is green, has thriving High Street shops, great schools, exciting village events, and is so close to London by train. What's not to like?

What was it like arriving during the COVID pandemic? How have things recovered?

It was a strange and challenging time to start in post during the third lockdown. The church building was closed, there were no Sunday services, no meetings. In the first few months I remember going around, knocking on the doors of church members to introduce myself. It took some time, but gradually we have restarted all the pre Covid activities, services, and meetings.

How has God lead you since coming to Horsell in January 2021?

A first incumbency is a major step up from training, and one would expect it to be tough at the best of times. Starting at such an unusual time (during a pandemic and lockdown) presented additional challenges. I had no choice but to rely on God's provision and guidance. I believe that God led me to Horsell, and I rely on his guidance for ministry here.

What achievements are you especially proud off?

All that we achieved thus far, being a strong collective effort by all our church members and volunteers. I'm blessed to have supportive PCC, church wardens, ministry leaders, and a small staff team. All played an important role in reopening the church, restarting and reshaping the activities. I'm proud of many things that we have achieved, from our involvement in local schools, care homes, and village events, developing our preaching team, focus on ministry to children and families, our response to the war in Ukraine, numerous practical and building projects around the church and the church yard, and many more.

What do you see as St Mary's role in the local community and schools?

St Mary's church is already actively involved with the local schools, with the junior school being a church school (CoE) our involvement is most notable – Open the Book, seasonal assemblies, handbell club, young carers, etc.

The church building is often used by the schools for their special services, just now in December we welcomed the children, their parents and teachers for Nativity services and performances.

We usually get involved in the events organised by community groups and are open to new ways of deepening relationships with them. Some events are organised by St Mary's – Nine Lessons and Carols, Christmas Tree Festival, Heritage weekend, various fundraising events.

What would you like to see in the next three years?

I would like for everyone in the St Mary's community to focus on discovering God's calling upon their lives and to see how they can make a difference for God at home, work, church and in the community. I wish to see people living their life to the full, using their gifts and sharing God's love.

Churchyard Cat

When patrolling my churchyard, I often pass by two sets of painted stone blocks; one is inscribed HOPE and the other FAITH, I ponder their significance when laying in front of a warm fire, (where else would one want to be at this cold time of year?) I concluded these must be important words for my human visitors to the churchyard.

I've been known to put my whiskers through the church doors and this is what I've learnt. Hope for salvation, hope for

What surprising challenges have you faced?

Just to name a few: in the beginning the challenge of doing the ministry in Covid times; after that, managing the change, managing people's expectations, and handling conflict. These may not sound unique, but every situation is different and every time dealing with people I learn to do it better next time – communicate, reconcile, mediate. What surprises me sometimes, is that small, seemingly insignificant changes can be met with more resistance than the bigger ones.

How can an improved Christian understanding and faith help in difficult economic times and global conflicts?

Proverbs 3:5-6 'Trust in the Lord with all your heart and lean not on your own understanding; in all your ways submit to him, and he will make your paths straight.' In difficult times I am reminded to trust the Lord. I encourage you to read it several times and I pray that readers might accept the truth of our Almighty God and his authority.

*Horsell Matters Feb-March 2021

<https://www.stmarys-horsell.org.uk/horsellmattersmagazine>



the second coming of our Lord, and hope in our Lord Jesus

Christ. Faith in the Holy Trinity: the Father, the Son and the Holy Spirit, the three manifestations of the one true God, who created the universe, visited us to redeem us from our sins and is ever present in our lives. A comforting thought as I quietly doze off dreaming of warmer weather.

A World Day of Prayer

"I beg you, bear with one another in love". Taken from Ephesians chapter 4, this is the theme of World Day of Prayer on 1 March.



Each year, the Christian women of a different country are asked to write the form of service which will be used all over the world. The Christian women of Palestine started on this task over two years ago, long before the current conflict in Israel/Palestine began. This year's service contains the stories of three very different Palestinian women of different generations and uses the symbol of the olive tree to represent everlasting and abundant life. Olive trees can live for thousands of years and some still survive which would have been alive in the time of Christ.

As we hear the women's stories, we are urged to bear with one another in love despite difficulties and differences, to unite in prayer for just and harmonious solutions that would bring an end to human suffering, and to commit ourselves to journey with each other to achieve security and peace for people all around the world.

In the light of the events of the last six months, this becomes extremely poignant. As we are now all too painfully aware, Israel and Palestine have had a very turbulent recent history, and the future is bleak. We have no way of knowing whether any of the women featured in our service are alive or dead, but we can be sure that they would still be urging us on to 'bear with one another in love' as we seek to work for peace.

Everyone is very welcome to come and join us on **Friday 1 March at 10.30am at St Dunstan's RC Church, Shaftesbury Road, Woking** as we join with our sisters in Palestine and around the world to share in the service they have written.

The Christian Women of Palestine are calling us to connect with the land from where Jesus came; where he was born, ministered, and died – and from where our faith began and is rooted.
wwdp.org.uk

St. Mary's verses of the year:

Trust in the Lord with all your heart, and do not rely on your own insight. In all your ways acknowledge him, and he will make straight your paths.

Proverbs 3: 5-6

Expert nursing care tailored to you



BOOK A VISIT TODAY

Experience the highest standard of nursing care, personal to you and your needs at Horsell Lodge. Our expert team of compassionate nurses are dedicated to ensuring your comfort and well-being, with a caring touch. Discover a place you can truly call home.

Call freephone

0808 175 4470

Find us online

caringhomes.org

Kettlewell Hill, Woking, Surrey, GU21 4JA

This rating is correct at time of print

Horsell Lodge

CARING HOMES

Grave Matters

The first of two articles which tells the history of the Rowland family and the St Andrew's Room. The second will be published in the next edition of Horsell Matters.

On the path from Wilson Way to the church, near the rear gate to the Vicarage, is a substantial table tomb to General Andrew Rowland. Further inspection reveals the names of his wife Louisa, his son Andrew and daughter Gertrude on the ends and far side of the tomb.

Andrew Rowland was born in 1801 in Westminster, the son of a major, and followed him into the Army, being a cadet at the East India College at the age of 19 and joining the Bombay Artillery in the service of the East India Company as a 2nd Lieutenant in 1820. He rose through the ranks in India, to Lieutenant Colonel by 1851. With retirement in view he purchased Grove Barrs, then an isolated former farm by 1849 and his family were there at the 1851 census. With the end of the East India Company and the Indian Mutiny he had retired by 1863 but still gained promotions up to Lieutenant General in the Indian Army. His uniform dress jacket from the 1850s survives, and with permission, is illustrated here. He



The General's Dress jacket; reproduced by permission of Bates and Hindmarsh, Cheltenham

married Louisa Pilfold (1817-1873) in Bombay in 1834 and they had three children – Catherine born in India in 1840, Andrew and Gertrude both born in Westminster in 1844 and 1848. Catherine married in India in 1861 and Andrew died on the Isle of Wight in 1863 and is named on the family grave.

General Rowland died in Horsell in 1878 but Gertrude continued to live there until her death in 1936, making her mark on Horsell to be described in our next article. She was married at a small ceremony to Charles Blanchard in 1930. Incidentally, Barbara Freire-Marreco and her husband, the subjects of an article we wrote for 'The Resident' last year, were respectively granted probate to her will and witness to her wedding. The house was renamed 'Rowlands', but Charles left after Gertrude's death in 1936 and it was subsequently demolished and Grobars Avenue built on its site.

Richard and Rosemary Christophers



The Rowland Grave

Sophie Sews

CURTAINS | BLINDS | INTERIORS

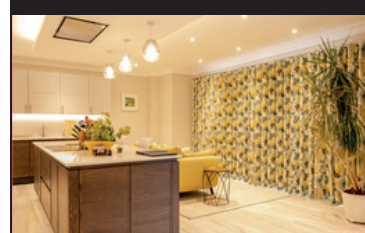
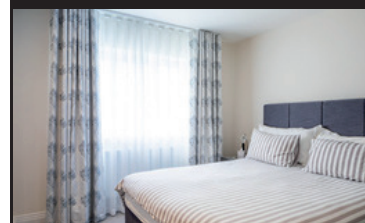
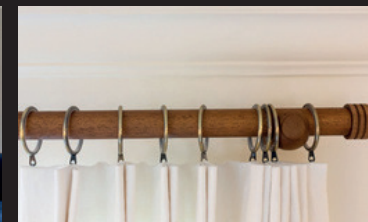
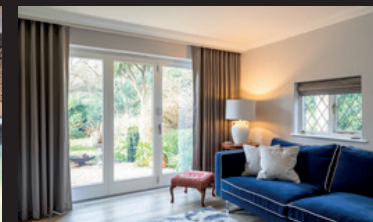

Renovating or refreshing your home?

Experience the best in bespoke, made-to-measure soft furnishings. Call now for an in-home design consultation or visit our shop in Horsell.

Let Sophie Sews turn your interior vision into a stunning reality.

CONTACT

6 High Street, Horsell, Surrey, GU21 4SZ

01483 598056

www.sophiesews.com

A Trip to the Holy Land

Last September I was privileged to make a pilgrimage to the Holy Land of Israel and visit its many sacred sites.

For a long time I've been wanting to visit the town of Nazareth, site of the annunciation and childhood of Jesus; Bethlehem, now populated by Arab Christians, where 2000 years ago our Lord became flesh as an Israeli Jew; Cana, the site of his first recorded miracle; Capernaum on the sea of Galilee, where Jesus recruited his first disciples; and the Mount of Beatitudes, where Jesus delivered the sermon on the mount.

The river Jordan, where the Lord was baptised by John the Baptist; the garden of Gethsemane and Mount of Olives, where our Lord ascended into Heaven; Temple Mount, where Solomon built the first Temple; the mountain fortress of Masada, where the Jews stood against Rome.

The very special city of Jerusalem, where I prayed at the Western Wall, and entered the largely Crusader built Church of the Holy Sepulchre, site of the crucifixion, burial and resurrection of the Lord. The Via Dolorosa with the stations of the cross along the route to Golgotha, where we witnessed many emotional scenes as people became overcome by the location.

Personally, sailing on the sea of Galilee and being joined on our Dow by a Nigerian Church group singing spirituals was the most emotional for me. There

were many church groups from Africa, Asia, North and South America and Europe, emphasising the universal reach of Christian faith.

I would like to welcome you to our services at St Mary's Horsell and to join us in getting to know Jesus better and sharing in his love for our Community and the World.

Brian Sheriff (Church Warden)



Brian Sheriff at the Jaffa Gate, entered by General Allenby in 1917 at the head of the British Army, to liberate Jerusalem, the eternal Capital of Israel.

euronics
the home of electricals

WINTER OFFERS

at your local independent electrical retailer

Price Match Guarantee | Super Service | Expert Knowledge | Contact-Free Delivery

<div style="background-color: #e91e63; color: white; padding: 5px; font-weight: bold; font-size: 1.1em;">Hotpoint</div> <h3 style="margin: 5px 0;">7kg Washing Machine</h3> <p style="font-size: 0.8em; margin: 0;">NSWE745CWSUK</p> <div style="display: flex; align-items: center; justify-content: center;"> </div> <ul style="list-style-type: none"> 16 programmes incl. Eco Steam hygiene, built-in water heater Digital inverter motor H85 x W59.5 x D54cm <div style="display: flex; justify-content: space-between; align-items: center; font-weight: bold; font-size: 1.1em;"> Only £299.99 1 Year Labour 10 Year Parts B Energy Rating </div>	<div style="background-color: #e91e63; color: white; padding: 5px; font-weight: bold; font-size: 1.1em;">Hotpoint</div> <h3 style="margin: 5px 0;">8kg Tumble Dryer</h3> <p style="font-size: 0.8em; margin: 0;">NTSM1182SKUK</p> <div style="display: flex; align-items: center; justify-content: center;"> </div> <ul style="list-style-type: none"> Heat pump Small display, easy cleaning Anti allergy, eco features H84.9 x W59.5 x D65.5cm <div style="display: flex; justify-content: space-between; align-items: center; font-weight: bold; font-size: 1.1em;"> Only £459.99 1 Year Labour 10 Year Parts A+ Energy Rating </div>
<div style="background-color: #e91e63; color: white; padding: 5px; font-weight: bold; font-size: 1.1em;">Hotpoint</div> <h3 style="margin: 5px 0;">1400 Spin 8kg Washing Machine</h3> <p style="font-size: 0.8em; margin: 0;">NSWE845CWSUKN</p> <div style="display: flex; align-items: center; justify-content: center;"> </div> <ul style="list-style-type: none"> 15 progs incl. Quick Wash Built-in display, dial controls Digital inverter motor H85 x W59.5 x D60.5cm <div style="display: flex; justify-content: space-between; align-items: center; font-weight: bold; font-size: 1.1em;"> Only £329.99 1 Year Labour 10 Year Parts B Energy Rating </div>	<div style="background-color: #e91e63; color: white; padding: 5px; font-weight: bold; font-size: 1.1em;">Hotpoint</div> <h3 style="margin: 5px 0;">Built-in Dishwasher</h3> <p style="font-size: 0.8em; margin: 0;">H2IHKD526UK</p> <div style="display: flex; align-items: center; justify-content: center;"> </div> <ul style="list-style-type: none"> 9 programmes, 3 temperature settings Digital inverter motor Static drying technology H82 x W59.8 x D55.5cm <div style="display: flex; justify-content: space-between; align-items: center; font-weight: bold; font-size: 1.1em;"> Only £319.99 1 Year Labour 10 Year Parts E Energy Rating </div>

YOUR LOCAL DOMESTIC APPLIANCE SUPERSTORE

1-2 Albion Parade, High Street, Knaphill, GU21 2PS

Also in Guildford, Ashted, Bookham and Epsom Downs

01483 475000 • www.rsmdomesticappliances.com

Terms and Conditions apply. Sold as an agent of Euronics Limited. All rights reserved. All offers are subject to availability while stocks last. Delivery and installation charges may apply. Exclusions and radius apply. See in store for full details. Images for illustration purposes only. Copyright Euronics 2024. E&OE June 2024.

Collecting for Charity

Two Horsell businesses, across the road from each other, are collecting for charities and they invite you to join in.

The beginning of the New Year welcomed the return of the **Bra Bank** at **Woking Funeral Service** in the High Street. This is a highly popular way to recycle unused and preloved bras and last year the generous residents of Horsell donated over 46 kgs of bras, giving them a new lease of life and raising vital funds for the charity **Against Breast Cancer** for research into secondary breast cancer. Depositing bras in a bra bank also helps small businesses across Africa and other developing countries. Rachel and Debby thank you and look forward to welcoming you with your bra donations this year.



Collection Box at Woking Funeral Services

Apples and Pears are a collection point for **milk bottle tops** in aid of Air Ambulance. A collection box is to the right as you walk in - please drop off your milk bottle tops, which are currently not accepted via household recycling.



Collection box in Apples and Pears

Horsell resident Mike Wheeler is collecting all colours of milk bottle tops - please rinse and take foils out. Mike sorts the bottle tops and takes them to a contact in Blackwater, who gathers bags of bottle tops from numerous collectors and sends them onto a company in Kent for a donation in aid of Air Ambulance. Last year the total raised was around £1000! The company in Kent either recycle the bottle tops or sterilise and pass onto milk packaging companies to be reused.

Mike is looking for storage in Horsell (a corner of a shed or garage) which will allow Mike to collect more bags, bypass the intermediary in Blackwater and send directly to Kent.

If you have a suitable space that you can offer Mike for this worthy cause, please contact

the Parish Office:
stmaryshorsell@btinternet.com

Service to others is the rent you pay for your room here on earth. (Mohammed Ali)

YOGA CLASSES IN HORSELL VILLAGE



Enhance your wellbeing and focus on you by joining SJ on the mat.

Beginners

4 week introduction course
 In a small group aimed at those with little or no experience.



Intermediate

Fun, relaxed, energising weekly classes teaching classical yoga poses to those who are not new to yoga.



Starts Sunday 14th January 2024 5.30pm Beginners, 6.45pm for all others
 Horsell Scouts and Guides HQ, Horsell High Street.

Contact: Sara Jane directly on 07771816177 or Direct Message on Instagram @SJyoga2023



- Lawn Care
- Tree Care
- Hedge Cutting
- Fencing
- Weeding
- Feeding
- Beds
- Borders
- Planting
- Regular Maintenance
- Logs for sale

Does your garden need the personal touch?
 Local gardener now working in your area available to assist with all your garden needs.

For all enquiries please contact Julie on:
01483 836490 / 07850 423585

Fully Insured, References available.

THE IRON LADY



39, High Street, Woking,
 GU21 4UD

T: 07900 567000

E: kassie44@hotmail.com

ALL AGE WORSHIP

Lively songs,
thought-provoking
Bible stories,
fun and family fellowship at 10am



First Sunday
of every month

February 4th
March 3rd
April 7th

Saint Mary the Virgin
Horsell

JESUS AND ME



Jesus and Me

A time for children aged 3+ to learn
and worship together during our
10am Sunday Services

Every Sunday except the first
Sunday of the month when we have
All Age Worship

Saint Mary the Virgin
Horsell

TINY TREASURES

Baby and Toddler Group
Every Tuesday (term time)
9.30am to 11.00am

Term ends
26th March, 2024

In the St Andrew's Room
St Mary's Church, Horsell

Come and make friends,
enjoy play, craft,
and songs

Saint Mary the Virgin
Horsell



Baby and Toddler Group
Every Thursday (term time)
9.30am to 11.00am

Term ends
28th March, 2024

In the St Andrew's Room
St Mary's Church, Horsell

Come and make friends,
enjoy play, craft,
Bible stories and songs



Saint Mary the Virgin
Horsell



4.00pm to 5.30pm

Sunday 18th February

Sunday 21st April

Explore a Bible theme through craft,
food, games or nature.
There will be a short celebration
with a story, songs and prayers.

For all ages!
Please bring your own picnic tea

Saint Mary the Virgin
Horsell

FRIDAY POP-IN COFFEE

8.45am until noon
(term time)



10am to 12 noon
(school holidays)

Why not drop in for a
cuppa, a piece of cake and
a chat once you have done
the school drop-off?

Saint Mary the Virgin
Horsell

EASTER party

Sunday 24th March

St Mary's Church, Horsell
3.30-5.30pm

Crafts and refreshments for
0-11s and their families
Free event. donations welcome



STAY IN TOUCH

St Mary's Parish Office is open
Tuesday 9am to 4pm
Wednesday & Friday 9am to 1pm
Telephone: 01483 772134



Visit our website at
stmarys-horsell.org.uk



Follow us on Facebook
StMarysChurchHorsell



Email us:
stmaryshorsell@btinternet.com
childrenandfamiliesstmarys@gmail.com



Our services are streamed via You Tube
[@stmaryshorsell](https://www.youtube.com/@stmaryshorsell)

Saint Mary the Virgin
Horsell

COLOUR AND LEARN ABOUT SHROVE TUESDAY

Shrove Tuesday is the day
before Lent begins on Ash Wednesday.

TUESDAY
13th
FEBRUARY

Shrove Tuesday, known as 'Pancake day', is the day to use up butter, eggs and sugar before starting Lent.

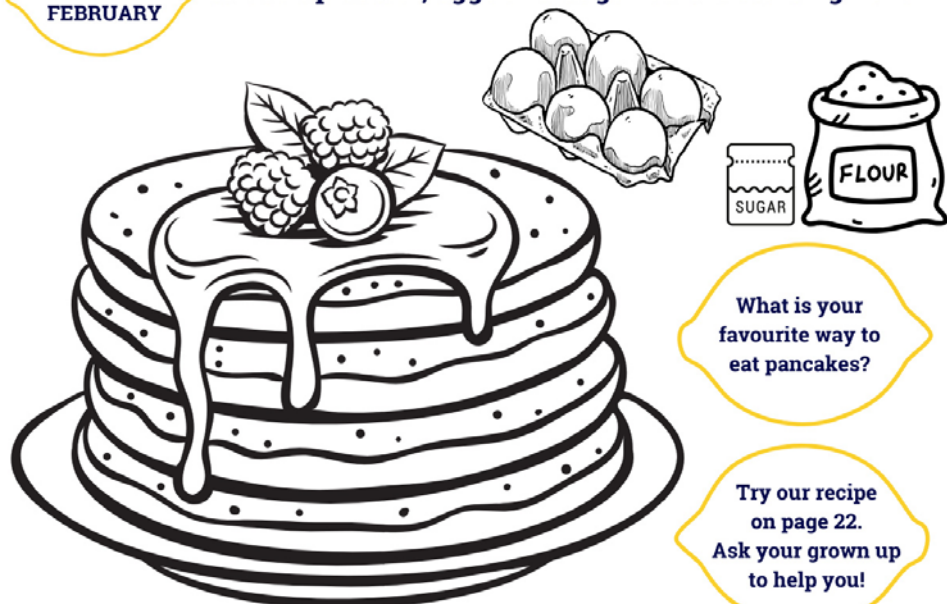

What is your
favourite way to
eat pancakes?

Try our recipe
on page 22.
Ask your grown up
to help you!

Did you know that the words 'Shrove Tuesday', 'Ash Wednesday' and 'Lent' do not appear in the Bible? The time of lent is linked with the 40 days Jesus spent praying and fasting in the desert. You can read all about it in the Bible in the Gospel of Matthew chapter 4 and Gospel of Luke chapter 4.



We look forward to seeing you and your family at St Mary's Easter Services.

Easter Services

PALM SUNDAY 24TH MARCH

Holy Communion at 8am

Celebratory Parish Communion at 10am

MAUNDY THURSDAY 28TH MARCH

Communion service at 8pm Share the Lord's Supper and remember his life of service

GOOD FRIDAY 29TH MARCH

Family Communion Service at 9.30am

followed by hot cross buns

HOLY SATURDAY 30TH MARCH

Longing for Light – a short candlelit

Easter Vigil Service at 8pm with the opportunity to renew our baptismal promises

EASTER SUNDAY 31ST MARCH

Holy Communion at 8am

Celebratory Family Communion at 10.00am

"He is Risen!"

Saint Mary the Virgin
— Horsell —

Gardening Matters

Winter has undeniable beauty and February and March are busy months for any gardener.

Ornamental cherry trees start flowering, much to the delight of bees making an appearance on milder days. From my kitchen window I can see the striking bark of a *Prunus serrula* (pictured). The snow-white trunk and branches of a compact *Betula* (also pictured) create an eerie but beautiful backdrop for the *Prunus* and nearby *Mahonia Charity* shows off her yellow flowers. However, I can see a hedge gap that needs addressing. An evergreen variegated holly, with year-round interest, pruned occasionally to keep it in shape, will fit the bill. Planted soon, some garden compost added to the planting hole, and watered well during dry spells, it will hopefully provide something else to look forward to in future winters.

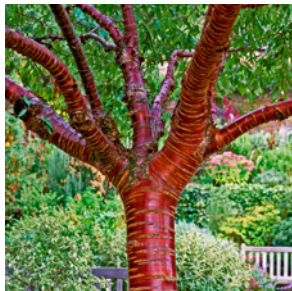

Close up of the decorative bark of the *Prunus serrula*



Betula in winter

Whilst I wait in anticipation of my delivery, there is plenty to do! My apple tree needs pruning in February, removing dead wood and branches that are causing congestion, thereby allowing

more light into the crown. Unless heavy frost or snow is imminent, buddleias can also be pruned now.

I grow blueberries in ericaceous compost in large pots (they hate my clay soil!). I'll replace the top 5 - 8 cm of old compost with new, taking care not to damage the roots. A mulch of pebbles will keep in moisture and deter weeds. In the vegetable garden, preparing the soil with organic mulch for hungry crops such as potatoes, beans and peas will be advantageous.

There are seeds to plant: basil, broad beans, summer cabbage and chard can be planted under glass in late February. In March peas, lettuce, kale, purple sprouting broccoli and

tomatoes can be sown under glass; beetroot, radishes, parsnips and carrots can be sown outside and (chitted) potatoes planted from late March; the chilli seeds will be started off on a sunny windowsill.

Never a dull moment for a gardener!

Elna Broe



Time to plant my garden...or as the local squirrels call it, my "all you can eat buffet".



Home Improvements

PVC • Aluminium • Timber

Windows • Doors • Roof Lanterns • Bi-Folds

Orangeries • Garden Rooms • Conservatories

01483 727 474 | sales@krbltd.com

109 High Street | Horsell | Surrey | GU21 4SY

76 High Street | Old Woking | Surrey | GU22 9LN



Where reputation matters







Yoga with Julie

Registered Yoga Teacher with Yoga Alliance

A Hatha style class where we connect with the breath, creating space in the body and mind. **Suitable for ALL levels**

Benefits of Yoga include increased flexibility, builds strength, energises, provides relaxation and helps to quieten the mind.

Bring a bottle of water, a mat and leave the rest to me. Limited mats available to hire at £1 per class.

Venue: Trinity Methodist Church, Brewery Road, Woking

When: Tuesdays and Thursdays

Time: 9:30 am – 10:30 am

Cost: £49 for 6 sessions or £10 per drop in.



Contact: Julie 07850 423585

ELECTRICIAN/HOME MAINTENANCE



Sockets, lights to full re-wires. Painting, tiling, and plaster repairs etc.

No job too small. Reliable.

Tim Dear
01483 762967
or 07973 777332

Fruit Pancakes Recipe

Shrove Tuesday falls on 13 February. Use this recipe to make 5 thick and fluffy American style pancakes and add any fruit or berries you like.



Pancakes with tinned pineapple slices

135g/4¾oz plain flour
1 tsp baking powder
Pinch salt
1 tbsp caster sugar (optional)
125ml/4½fl oz milk
1 large egg
2 tbsp melted butter, or coconut oil, plus extra for cooking
Your choice of fruit, fresh or tinned e.g pineapple slices, drained
Golden syrup, to serve (optional)

In a large bowl sift the flour, baking powder, salt and sugar, if using.

In a jug whisk the egg with a fork or whisk, add the milk and melted butter. Whisk together. Add the liquid into the flour mixture, mix until smooth.

Melt a knob of butter in a frying pan over a medium heat, reduce the heat to low. Add a ladle of batter for each pancake, making them a little larger than a pineapple ring. After a few seconds top each pancake with a pineapple slice/ring pressing it down into the pancake.

If you're not keen on pineapple, you could use tinned peaches, fresh thinly sliced apple or pear, any berries, or even banana cut into coin pieces.

Cook approximately 3 mins per side until golden brown and cooked through.

Repeat until all the batter is used up. Meanwhile, keep the already cooked pancakes warm until ready to serve.

Serve the pancakes topped with additional fruit or berries, if desired. For a traditional topping use golden syrup, cream, butter, or lemon juice.

Recipe adapted from bbc.co.uk/food/recipes

Our tips for the best fluffiest pancakes:

- use room temperature eggs and milk
- do not overmix the batter
- once mixed, leave the batter to stand for few minutes before cooking



It's hard to believe 13th February is already Pancake Day. It really crêped up on us.



48 High Street
Knaphill GU21 2PY
01483 472814
www.inspirekitchensuppliers.co.uk

INSPIRE KITCHENS
Creating the heart of the home

School PTAs Matter

The schools' Parent Teacher Association works tirelessly to raise funds which are split equally between Horsell Village and Horsell CofE Junior schools.

Despite the cold weather, there was a real buzz at the PTA Christmas Fair in December, as an estimated 1,600 children and adults visited the Horsell Village School to try their luck at our tombolas, visit Mrs Claus, see Mr Tim's Magic Show, or compete in Elf Olympics. Teachers ran a "secret room" where children could purchase a small gift for their special adults. Hot dogs, mulled wine and delicious home-baked cakes helped warm visitors up.

The PTA run a variety of fund raisers throughout the year. The summer fair, firework evening, Christmas fair, discos and trails around the village not only bring our families together, they raise vital funds which are split equally between the Horsell Village and Horsell CofE Junior schools. Additionally, our popular second-hand uniform sales save family's money whilst doing our bit for the environment.

With school budgets increasingly under pressure, money raised helps enhance pupil's time in school, funding things like play equipment, library refurbishments, visiting theatre shows and much more.



New PTA chair, Sima Huddy, and secretary, Jenny Dutfield, with other PTA committee members after the summer fair

We hope that funds raised this year will help fund a new wellbeing hub for the Village School, and the Junior school are looking to purchase an electronic keyboard, install a sandpit and purchase Chromebooks.

We are fortunate to be part of the Horsell community, receiving a lot of support not only from parents, carers, and staff but also our local businesses who regularly donate raffle prizes, sponsorship, and their time.

If you have an idea, wish to get involved or donate, please email horsellschoolspta@gmail.com



A very popular annual fireworks evening is a great fund raiser!

Horsell Matters: Next Edition April /May 2024

Copy to be sent by 1st March by email please to: stmaryshorsell@btinternet.com

Advertising: please contact Sales at Knaphill Print, Tel: 01483 474900 or email: sales@knaphillprint.com

The Horsell Matters team extend their grateful thanks to Knaphill Print Co Ltd for producing this not-for-profit Parish magazine.

The views expressed by contributors to the magazine are not necessarily those of the PCC of St. Mary's Church. All advertisements are accepted in good faith.

YOGA / PILATES

Mondays	10:30 & 18:30 Pilates 11:30 & 19:30 Yoga
Tuesdays	11:30 Pilates
Wednesday	11:30 Yoga
Thursdays	10:00 Pilates 11:00 & 19:00 Yoga

Shen's weekly classes are held in a fun and friendly environment for all abilities as alternatives are given. Her classes are based on sound physiotherapy practices. You will strengthen and lengthen your muscles. There is nothing like a live class where strangers become friends.

DISCOUNTS ON BLOCK BOOKING

Please email me first and turn up early to any class.

Parking is free! – at side or front of entrance:

Horsell Village Hall, High Street, GU21 4SS

Email: yogabyshen@gmail.com www.yogabyshen.co.uk



- Independent Opticians
- Personalized service
- Warm & friendly approach
- Highest standards of eyecare
- Latest equipment
- A wide selection of frames, glasses lenses and contact lenses



To start your eye care journey, call Penny & Hayter Opticians on 01483 475205, or visit: www.pennyandhayter.co.uk

3 Albion Parade, High Street, Knaphill Woking, Surrey, GU21 2PS
info@pennyandhayter.co.uk

Violin Teaching

Grading exams / conservatoire entrance. DBS checked and ISM registered

Graduate:
Royal College of Music and University of Oxford

- Based in Woking
- Experience with all ages
- Face-to-face and Zoom
- Double vaccinated



CONTACT

Emmanuel Bach: 07903 582483
Emmanuel.F.Bach@gmail.com

Horsell C of E School Handbell Club

The wonderful Handbell club performing a selection of Christmas songs created a truly special festive atmosphere at St Mary's Christmas Party on 10th December.



The Handbell Club at Horsell CoE Junior School meets to practise during Friday lunch times. The children give up their 'play time' to attend. The club is run by a group of dedicated volunteers from the church – Mike Couper, Anne-Marie Claxton and Isabella Craig, supported by Roz Haynes, who works at school and attends St Mary's. We are extremely grateful to all of them.

Some of the children already play instruments, so they are familiar with reading music; others are taught about the note values and other musical terms that they can transfer to other instruments in the future. Each child plays 2 bells at a time – one in each hand. The music is marked up with

yellow notes for the left hand and red notes for the right hand. The handles of the bells are white or black – just like the notes on the piano and we have 3 full octaves (with all the black notes), so we can play quite a selection of music – mostly written for handbell groups.

We particularly enjoy playing 'The Can Can', 'Carol of the Bells' and 'Mamma Mia' – quite a variety!

The club is free to attend. The parents of Junior school children receive sign up details every term.

We'd like to invite more adults to help with the club. You do not need to be able to read music, as you can learn with the children. Please get in touch via the church office.



BOSCH Service

Motormech

Vehicle Service & Repairs to all leading makes

COMPLETE SERVICE £179.00 <small>INC. VAT</small>	MOT TEST £39.00 <small>INC. VAT</small>	FREE BRAKE & BATTERY CHECK	COMPLETE SERVICE & MOT £199.00 <small>INC. VAT</small>
STANDARD SERVICE £99.00 <small>INC. VAT</small>	BOOK ONLINE www.motormechguildford.co.uk OR CALL: 01483 502671		STANDARD SERVICE & MOT £119.00 <small>INC. VAT</small>

Unit 1H, Cathedral Hill Industrial Estate, Guildford, Surrey GU2 7YB

ASTOR
CARE & NURSING
- AGENCY -
est. 1990

A chance to work part time in your local community

CARE

Full, paid training is given to anyone with no prior experience.



- Supporting clients in their own homes
- £11.05 - £13.45 + holiday pay & petrol
- You will need to be over 18 with your own car

Call 01483 797950 or visit: www.astoragency.co.uk



BOOKKEEPING AND PAYROLL EXPERTS

- **Bookkeeping** – day to day entry, VAT returns, management accounts, reconciliations
- **Payroll** – weekly and monthly processing, starters, leavers, RTI, P60s
- **Auto Enrolment**

We want to take away the headache of bookkeeping and payroll so you can concentrate on the more important aspects of running your business.

Please contact us for a free consultation to discuss how we can help support your business.

Tel: 01483 755311

Email: mail@pabsco.co.uk

Web: www.pabsco.co.uk

Sundial House, High Street, Horsell, Woking, Surrey, GU21 4SU

SURREY • BERKSHIRE • HAMPSHIRE • LONDON

pabsco
PAYROLL & BOOKKEEPING SUPPORT

FRÄZERS SURVEYORS

Your Local Chartered Surveyors

RICS HomeBuyer Reports

Building Surveys

Valuations

All Types Of Buildings

Over 30 Years Experience

Call Or Visit Us Today For A Competitive Quote

Frazers Surveyors Ltd
Thornash House, 37 High St, Horsell, GU21 4UR
T: 01483 730909 E: surveying@frazers.co.uk
www.frazers.co.uk



CONVEYANCING AND PROBATE PRACTITIONERS

We offer the below services to our clients, conducted in a friendly, professional, supportive manner. We are excellent communicators using both technology and traditional standards of service to suit our clients.

- PROPERTY LAW SPECIALISTS
- SELLING AND/OR BUYING A PROPERTY
- REMORTGAGES • TRANSFERS • PROBATE
- WILLS • DECLARATION OF TRUSTS
- LASTING POWERS OF ATTORNEY
- COMMISSIONERS FOR OATHS

Please telephone or email for a free estimate or for further information.

Business Hours: 9am to 5.30pm Monday to Friday
Free Parking

T: 01483 485700 F: 01483 485701

E: info@lyonsandcompany.co.uk

6 Anchor Crescent, Knaphill, Woking, Surrey GU21 2PD

Woking Funeral Service



Proudly serving your local community since 1880

Woking Funeral Service are here to support and guide you. We offer a friendly, professional service to families.

Horsell

01483 355 752

78 High Street
GU21 4SZ

Call or visit our team in branch. Rachel Chambers and Debby Loughman are on hand to offer their experience and local knowledge to support you with all your bereavement needs.

- 24-hour service
- Bereavement advice
- Transparent pricing
- Private chapel of rest
- Floral tributes
- Memorial masonry
- Home visits
- Prepaid funeral plans
- International repatriation

We are here to help 24 hours a day.

www.wokingfunerals.co.uk





HALSTEAD ST ANDREW'S SCHOOL

A PARTNERSHIP TO FORM THE SCHOOL OF THE FUTURE FOR WOKING

An independent co-educational school for ages 2-16

You are warmly invited to join us at our next open morning on Friday 8th March. Please visit our website to book your place: www.hsaschool.co.uk

PRESTIGE MAINTENANCE WITHOUT THE PRESTIGE PRICES

We focus on giving our clients the highest level of service and offer you a first class experience while doing it in a way that it is affordable and convenient. We cover all makes and models.



Collection and delivery available. Let the garage come to you.

- Servicing • MOTs • Mechanical repairs
- Diagnostics • Air conditioning servicing
- All servicing added to digital service data base

07599 034940

Facebook: @jpw autos surrey
Instagram: @j.p.w.autos_surrey
Hare Hill, Addlestone, Surrey, KT15 1DT

JPW AUTOS SURREY
GERMAN CAR SPECIALISTS



HONDA

All - New

e:NY1



£8,000 + £1,500

Honda
Deposit Contribution**

Trident Honda
Deposit Contribution*

5.9% APR
Representative***

5 YEAR
Service Plan, Warranty
& Roadside Assistance****



TRIDENT HONDA
Guildford Road, Ottershaw KT16 0NZ
Call 01932 559090 or visit tridenthonda.co.uk/offers

Economy & Emissions figures Worldwide Harmonised Light Vehicle Test Procedure (WLTP) - Car shown is the Honda e:NY1 Full Electric Advance in Aqua Topaz Metallic. Economy & Emissions figures (WLTP) Range: Power consumption in kWh/100km: 18.2; CO₂ - emission combined(g/km): 0.

Model shown: Car shown is an e:NY1 Advance with an OTR price of £47,195*. Terms and Conditions: New retail e:NY1 ordered with Honda and finance approved by Honda Finance Europe from 4 January 2024 to 31 January 2024 and registered by 31 March 2024. Subject to model and colour availability. Offer applicable at Trident Honda and are at the promoter's absolute discretion. Not to be used along with any other offers currently available. *OTR may be subject to change due to actual or unexpected changes in tariffs, duties taxes or other costs which may affect importation or other costs of supply. **Honda deposit contribution: £8,000 Honda deposit contribution on all new retail e:NY1 models purchased through Honda Personal Contract Purchase (PCP) or Honda Hire Purchase (HP). **Trident Honda deposit contribution: £1,500 Trident Honda deposit contribution on all new retail e:NY1 models purchased through Honda Personal Contract Purchase (PCP) or Honda Hire Purchase (HP). ***5.9% APR representative Honda Personal Contract Purchase (PCP): maximum customer deposit 30%. At the end of the agreement there are three options: i) Retain: Pay the optional final payment to own the vehicle, ii) Renew: Part exchange your Honda for a new one. You do not have to pay the Final Payment if you return the car at the end of the agreement and you have paid all other amounts due, the vehicle is in good condition and has been serviced in accordance with the Honda service book and the maximum annual mileage has not been exceeded. Excess mileage charge includes VAT at current rate. ****5.9% APR representative Honda Hire Purchase (HP): At the end of the agreement, once the option to purchase fee (if applicable) has been paid you will own the vehicle outright, you could then choose to part exchange your Honda for a new one. Indemnities may be required in certain circumstances. Finance is only available to persons aged 18 or over, subject to status. All figures are correct at time of publication but may be varied or withdrawn at any time. Honda Franchise Dealers are credit brokers, not lenders. As the dealer offers products from a limited number of carefully selected finance providers, they are not independent financial advisors. We may or may not make a payment and / or reward to the dealer if you enter into an agreement with us. - **Extended Warranty terms: Your Warranty covers the repair or replacement of certain components of your vehicle for up to 5 years and/or 90,000 miles (whichever comes first), where such components suffer a mechanical or electrical breakdown. This cover is made up of the 3 year manufacturer's warranty followed by the 2 year Honda Extended Guarantee*. Credit provided by Honda Finance Europe Plc. Honda Financial Services is a trading name of Honda Finance Europe plc. Gain Road, Bracknell, Berkshire RG12 1HL, a company registered at Companies House No 03269418. Honda Finance Europe plc is authorised and regulated by the Financial Conduct Authority. Financial Services Register number 312541. Trident Garages Ltd is authorised and regulated by the Financial Conduct Authority (Ref No 309332) for consumer credit purposes. We are a broker for finance and not a lender. Please be aware that lenders may pay us a commission for introducing you to them. This commission can be based on the amount you borrow on the vehicle you purchase. Different lenders may pay different commissions for such introductions. Any commission amounts lenders pay will not affect the amount that you pay under your finance agreement, all of which are set by the lender.

Looking for a new *rewarding* career in care?

We're hiring locally now!

- ♥ Great rates of pay and benefits
- ♥ Ongoing training & development
- ♥ Mileage allowance
- ♥ Employee assistance programme
- ♥ Supported by a local expert team

We are recruiting all over Guildford and Woking plus all surrounding villages.

Outstanding *Service*. Professional Office Team.
Outstanding CQC Rating.

Call us on 01483 488222 or apply:
www.homeinstead.co.uk/guildford-woking



WHY SHOULD YOU CHOOSE SEYMOURS?



Partner Owned & Run

Because we're Partner run, the owner of the business will be personally involved in your sale.



20 Seymours Offices

All the care and attention of a local independent with the vast selling power of our network.



Knowledgeable Local Staff

Our staff live nearby to offer unrivalled local knowledge and expertise when you move.



Unrivalled Marketing

Attract the best buyers with high quality marketing photos, videos, brochures and social media.



National & London Buyers

Get exclusive access to buyers from 800 Guild member agents across the UK and London.



Property Finder Services

Sell with Seymours and we'll prioritise your search to find your dream home.



Supporter of Local Charities

Enjoy peace of mind working with an agent that supports local schools and charities.



No.1 In Surrey

We're proud to help more people move in our local community than any of our competitors.

If you're thinking of selling, please call us for a **free market appraisal of your property.**



Lloyd Moss
Partner



James Taylor
Partner

Seymours Horsell

01483 755222 | sales@seymours-horsell.co.uk



Seymours

Printed by Knaphill Print Co. Ltd. Tel: 01483 474900